

Delavan

Lake

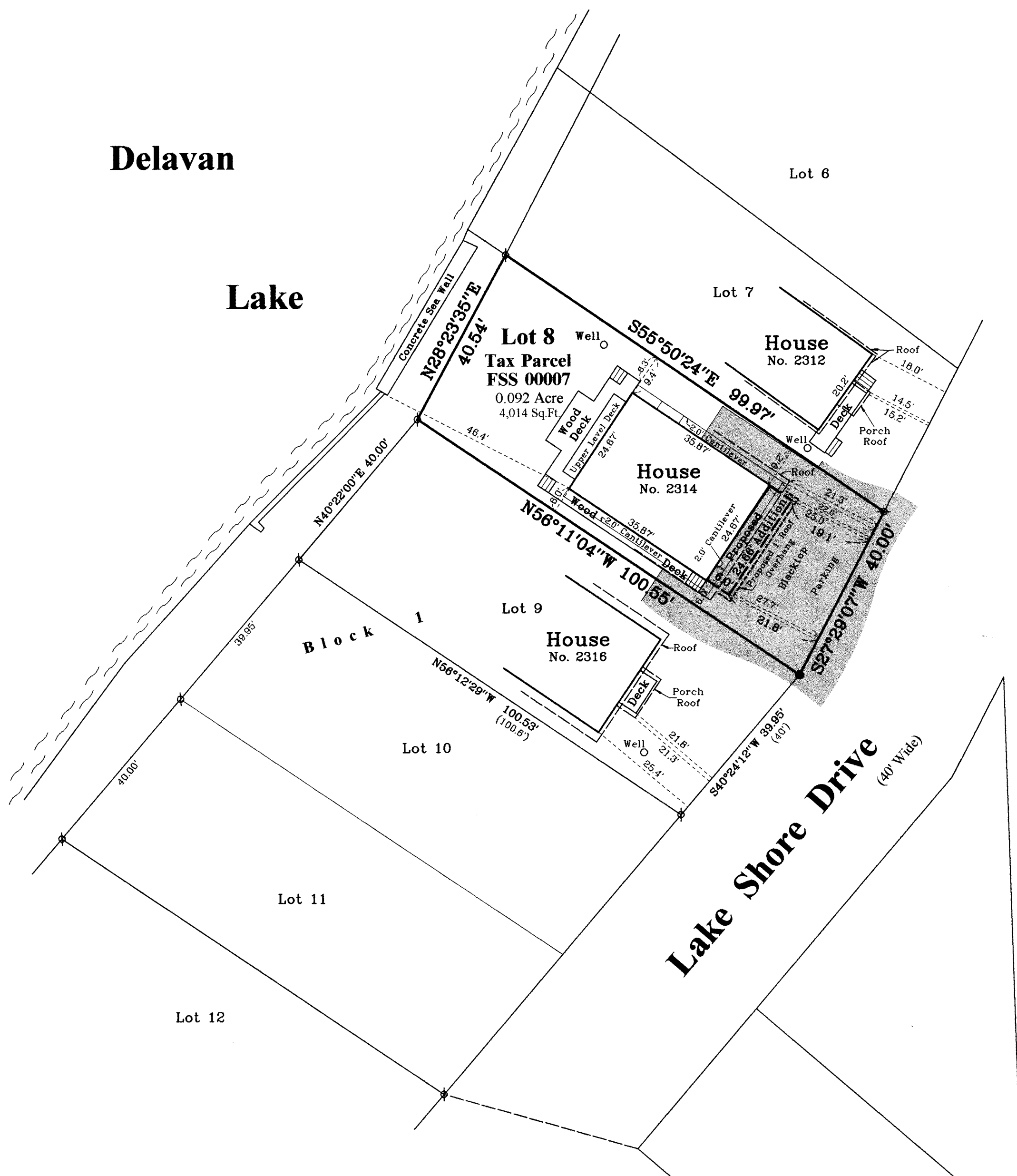

Notes:

- A) House dimensions and distances from the house to the property lines on Lot 8 are taken on the concrete foundation.
- B) The location of paved or gravel surfaces shown on this plat are approximate due to existing snow cover on the property at the time of the field survey. There may be additional improvements or encroachments on the property which were not visible at the time of the field survey and are not shown on this plat.

Plat of Survey

of

Lot 8 of Block 1 of South Shore Manor,

a subdivision located in the Southeast 1/4 of Section 32, Town 2 North, Range 16 East, Town of Delavan, Walworth County, Wisconsin.

Surveyed for: **Mike Masciola**
3280 Oak Knoll Road
Capertonsville, Illinois. 60110

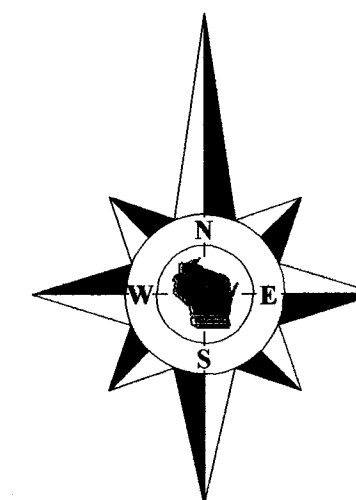

Bearings reference to the plat of South Shore Manor.

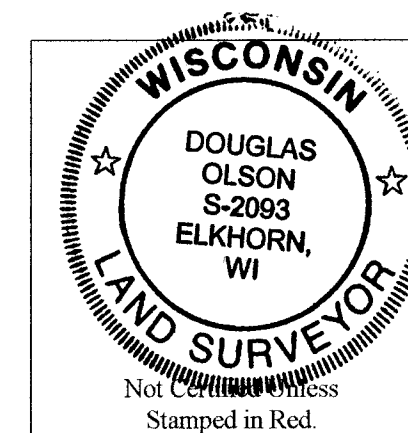

Notes:

- 1) This survey plat is not certified unless signed and sealed in red ink.
- 2) This survey is subject to Wisconsin lien laws. This Plat of Survey is the notice of intent to file lien. Lien waiver required.

Copyright 2014 by Jensen & Olson Land Surveying, LLC.

All rights reserved. No part of this survey plat may be reproduced or transmitted in any form by any means - graphic, electronic, or mechanical, including photocopying, tracing, or information storage and retrieval systems - without permission in writing from Douglas G. Olson, Jensen & Olson Land Surveying, LLC.

I, Douglas G. Olson, Wisconsin Registered Land Surveyor, do hereby certify that this survey was performed by me, or under my direction in full compliance with the owner's/agent's instructions and Chapter A-E 7 of the Wisconsin Administrative Code "Minimum Standards for Property Surveys", and that this map is an accurate representation thereof to the best of my knowledge and belief.

Douglas G. Olson
Wisconsin Registered Land Surveyor - 2093

Survey Date: February 24, 2014.
Revisions: No. 1 - Foundations
No. 2 - Adjacent Houses
No. 3 - Proposed Addition

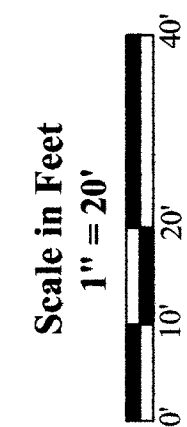

Jensen & Olson Land Surveying, LLC
45 South Wisconsin Street * P.O. Box 322 * Elkhorn, Wisconsin. 53121
Telephone: (262) 723-3434 * Facsimile: (262) 723-8044
Email: jensen.olson@elknet.net

Legend
Ø Found Iron Pipe
● Found Iron Rod
() Recorded Information
Asphalt Surface

Sheet 1 of 1 Sheets
Drawing Name: 2014002-2014002Plat.sjg
Job Reference Number
2014.002

2014.002

F88 -7 216-5113